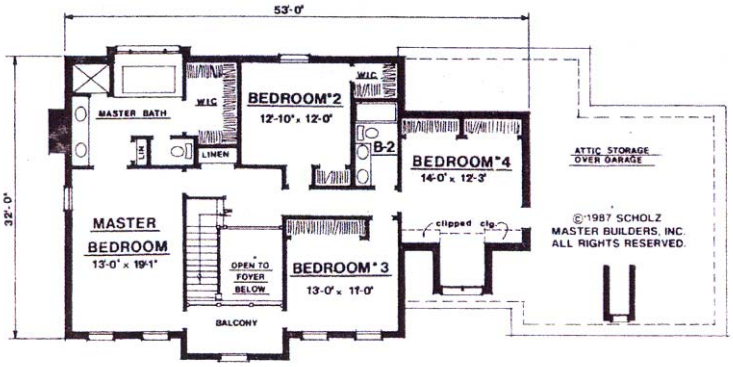
53'-0"
32'-0"
MASTER BATH
W.I.C.
LIN.
LINEN
BEDROOM #2
12'-10" x 12'-0"
W.I.C.
B-2
BEDROOM #4
14'-0" x 12'-3"
ATTIC STORAGE
OVER GARAGE
MASTER
BEDROOM
13'-0" x 19'-1"
OPEN TO
FOYER
BELOW
BALCONY
BEDROOM #3
13'-0" x 11'-0"
clipped clg.
©1987 SCHOLZ
MASTER BUILDERS, INC.
ALL RIGHTS RESERVED.